

Gajdaško kolo

Prim

po sviranju Tomice Miljačkog Mataka

Tradicionalno

Klav. izvod Vojislav Temunović

Moderato

5 **1.**
f

9 **2.**

13 **3. %**

17 **4.**

21 **5.** *D.S. al Coda*

25 **Coda**
mf *rit.*

Gajdaško kolo

po sviranju Tomice Miljačkog Mataka

Tradicionalno

Klav. izvod Vojislav Temunović

Moderato

Tambura

Piano

Tamb.

Pno.

This section starts at measure 5 and is marked with a first ending bracket and a *f* dynamic. The Tambura part (top staff) plays a melodic line of eighth notes. The Piano part (bottom staff) continues with a bass line and chords, maintaining the *mf* dynamic.

Tamb.

Pno.

This section starts at measure 9 and is marked with a second ending bracket and a *f* dynamic. The Tambura part (top staff) continues with its melodic line. The Piano part (bottom staff) continues with its bass line and chords, maintaining the *mf* dynamic.

2

3. $\text{\textcircled{3}}$

Tamb.

13

Pno.

13

Tamb.

4.

17

Pno.

17

Tamb.

5.

D.S. al Coda

21

Pno.

21

Tamb.

Coda

rit.

25

Pno.

mf

rit.

25

Tamburaško kolo

Tambura

Spasoje Tomić

Klav. izvod Valtraud Grubetić

Allegro

4

p

9

mf

14

mf

18

24

f

30

36

mf

42

f

48

mf

54

Tamburaško kolo

Spasoje Tomić

Klav. izvod Valtraud Grubetić

Allegro

Tambura

Piano

Tamb.

Pno.

Tamb.

Pno.

Tamb.

20

Pno.

mf

f

Tamb.

25

Pno.

Tamb.

30

1 2

Pno.

Tamb.

36

mf

Pno.

mf

42

Tamb.

Pno.

f

47

Tamb.

Pno.

52

Tamb.

Pno.

mf

57

Tamb.

Pno.

Malo bunjevačko kolo

Po sviranju Pere Tumbas Haje

Bunjevačka igra
Klavirski izvod:
Vojislav Temunović

Uvod - Allegro

1.

53 **8.**

59 **9.**

f

67 **10.**

73 **11.**

79

85 **12.**

91 **13.**

ff

97 **14.**

f

103

109 **15.**

115 **16.**

ff

123 **17.**

f

129 **18.**

135

141 **19.**

147 **Coda**

ff rit.

Malo bunjevačko kolo

Po sviranju Pere Tumbas Haje

Bunjevačka igra

Klavirski izvod:

Vojislav Temunović

Tambura

Uvod - Allegro **1.**

Piano

Tamb.

2.

Pno.

Tamb.

3.

Pno.

22 **4.**

Tamb.

Pno.

29 **5.**

Tamb.

Pno.

36 **6.**

Tamb.

Pno.

43

Tamb.

Pno.

49 **7.** **8.**

Tamb.

Pno.

55 **9.**

Tamb.

Pno.

63 **10.**

Tamb.

Pno.

70

Tamb.

Pno.

11.

77

Tamb.

Pno.

12.

84

Tamb.

Pno.

13.

91

Tamb.

ff

Pno.

14.

97

Tamb.

f

Pno.

Tamb.

103

Pno.

103

Tamb.

15.

109

Pno.

109

Tamb.

16.

115

Pno.

115

ff

ff

Tamb.

17.

122

Pno.

122

f

f

129 **18.**

Tamb.

Pno.

135

Tamb.

Pno.

141 **19.**

Tamb.

Pno.

146 **Coda**

Tamb.

Pno.

ff rit.

Vojvođanska igra br.2

Maksa Popov

Klav. izvod: Vojislav Temunović

Uvod - Moderato sostenuto

Allegretto

Tambura

Piano

Tamb.

Pno.

Tamb.

Pno.

Tamb.

19

Pno.

Tamb.

25

f

Pno.

Tamb.

31

mp

mf

Pno.

Tamb.

37

f

Pno.

Tamb. *mp*

Pno. *mf*

Tamb. *mf sostenuto*

Pno. *mf sostenuto*

Ped. * Ped. * Ped. * Ped. * Ped. *

Tamb. *f*

Pno. *f*

Ped. * Ped.

Tamb. *p*

Pno.

65

Tamb.

f

Pno.

p

f

71

Tamb.

rit.

mf

Andantino

Pno.

rit.

mf

77

Tamb.

tr

3

Pno.

3

3

3

84

Tamb.

tr

1

2

Pno.

1

2

90 *Tamb.* *mf* *accel.*

90 *Pno.* *accel.*

95 *Tamb.* *f* *f*

95 *Pno.* *f*

100 *Tamb.* *f*

100 *Pno.* *f*

105 *Tamb.*

105 *Pno.*

Tamb. *ff*

Pno. *ff*

110

Tamb.

Pno.

114

1 2

Tamb. *ff*

Pno. *ff*

119

Tamb. *fff*

Pno. *fff*

125

Vojvođanska igra br.2

Tambura

Maksa Popov

Uvod - Moderato sostenuto

Allegretto

Klav. izvod: Vojislav Temunović

f *mf* *mf* *f* *mp* *f* *mf* sostenuto

50

55

61

67

73 *Andantino*

79

85

90

94

98 

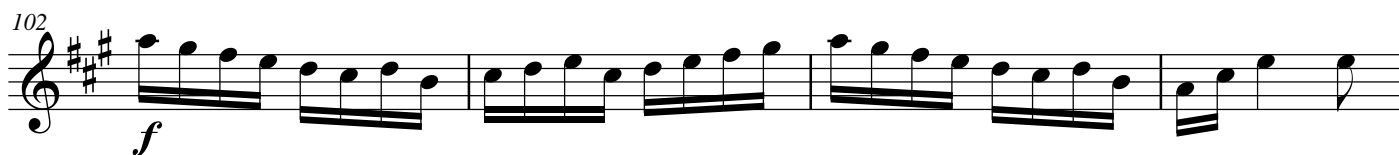
102 

106 

110 

114 

119 

125 

Anatolija

Intermezzo

Tambura

Klavirski izvod:
Vojislav Temunović

Allegro

f *ff*

7 *f*

13 1. *mf*

19 2. *f*

25

31

37 3. *p* *mf*

43 *p*

48 *mf* *rit.*

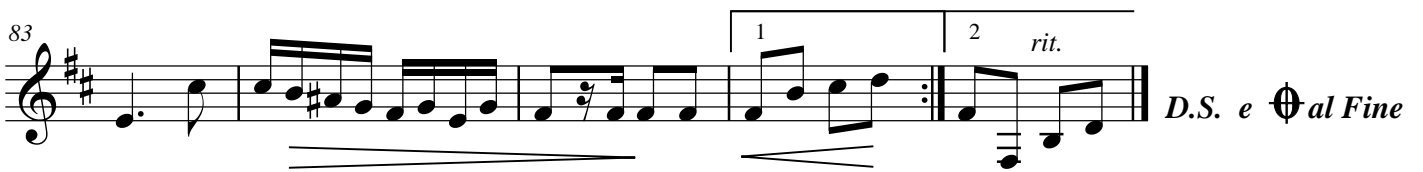
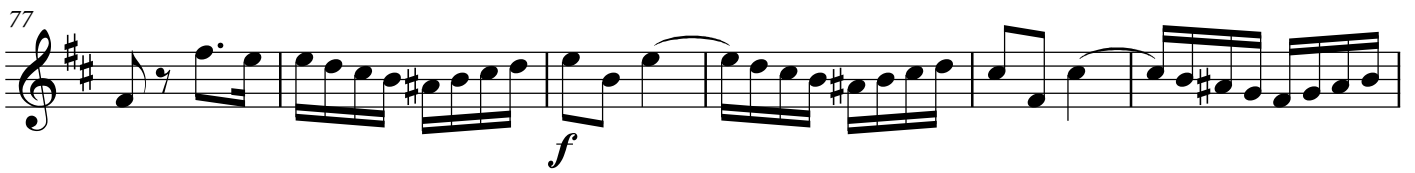
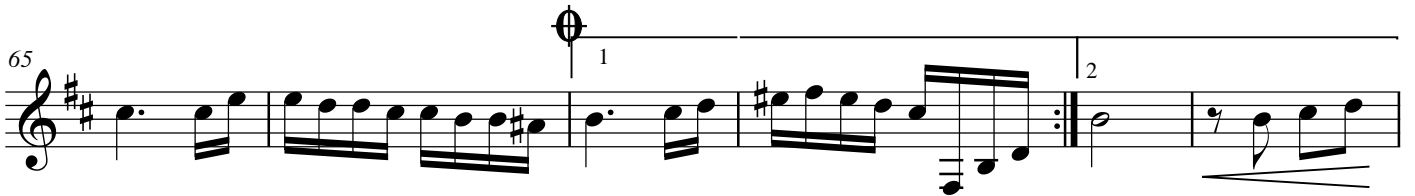
53 **4.** *Malo sporije*

Anatolija

Intermezzo

Klavirski izvod:
Vojislav Temunović

Allegro

Tambura

Piano

f *ff*

f *f* *f* *ff*

Tamb.

Pno.

f

f

Tamb.

Pno.

mf

mf

Tamb. 17

Pno. 17

Tamb. 21 **2.** *f*

Pno. 21 *mf*

Tamb. 25

Pno. 25

Tamb. 29

Pno. 29

33

Tamb.

Pno.

37

Tamb.

Pno.

3.

p

mf

mp

mf

43

Tamb.

Pno.

p

48

Tamb.

Pno.

mf

rit.

mf

rit.

53 **4.** *Malo sporije*

Tamb.

53 *mf*

Pno.

53 *mf*

Tamb.

59 *f*

Pno.

59 *f*

Tamb.

65 1 2

Pno.

65 1 2

Tamb.

71 **5.** *f sfz sfz sfz*

Pno.

71 *f sfz sfz sfz*

76

Tamb.

Pno.

f

f

81

Tamb.

Pno.

86

Tamb.

Pno.

1 2 *rit.*

1 2 *rit.*

D.S. e Φ al Fine

88

Tamb.

Pno.

Fine

f

Tambura

Az a szép

Csárdás

Tradicionalna
Klavirski izvod:
Vojislav Temunović

Az a szép

Csárdás

Tradicionalna

Klavirski izvod:

Vojislav Temunović

Tambura

Piano

f

1

tamb.

Pno.

9

2

f

tamb.

Pno.

18

1

Jeftanovićevo kolo

Tradicionalno
Klavirski izvod:
Vojislav Temunović

1. Allegro

Tambura

mf

Piano

mf

Tamb.

Pno.

Tamb.

Pno.

Tamb.

13

Pno.

Tamb.

17

3.

Pno.

f

Tamb.

22

1 2

D.C. al $\text{\textcircled{\theta}}$ *poi Coda*

Pno.

ff

Tamb.

27

Coda

f

Pno.

f

KUKUNJEŠĆE

Tambura

Tradicionalna
klav. izvod. Vojislav Temunović

1. Moderato

7

mf

7

mf

11

mf 1 2 *Fine*

16

2.

f

22

mf

26

mf 1 2 *D.C. al Fine*

KUKUNJEŠĆE

Tradicionalna
Klavirski izvod:
Vojislav Temunović

1. Moderato

Tambura

Piano

mf

mf

tamb.

Pno.

mf

mf

tamb.

Pno.

mf

mf

1 2 *Fine*

16 **2.**

tamb. *f*

Pno. *f*

22

tamb. *mf*

Pno. *mf*

26

tamb. *mf*

Pno. *mf*

30

tamb. *D.C. al Fine*

Pno.

Vojvođanska igra br. 1

Tambura

Maksa Popov

Allegro

f

8 *rit.* *p* *a tempo*

13 *f* *mp* *f*

19 *f* *p*

25

29 *mp* *mf*

35 *f*

41 *mp* *sostenuto* *tr*

47 *tr* *tr*

52 *tr* *tr*

57

61

65

69

73

81

85

90

98

106

f

114

f

122

ff *accel.*

128

ff *fff*

Vojvođanska igra br. 1

Maksa Popov

Tambura

Allegro

f

Piano

f

tamb.

pno.

rit.

rit.

tamb.

pno.

a tempo

p

p

13

tamb. *f* *mp*

pno. *f* *p*

17

tamb. *f*

pno. *f*

21

tamb. *f* *p*

pno. *f* *p*

25

tamb.

pno.

29

tamb.

pno.

mp

mf

35

tamb.

pno.

f

41

tamb.

pno.

sostenuto

mp

p

tr

47

tamb.

pno.

tr

53 *tamb.* *tr*

pno.

59 *tamb.*

pno.

63 *tamb.* *tr*

pno.

68 *tamb.* *tr*

pno.

tamb.

73

mp *mf*

pno.

73

mp *mf*

tamb.

78

f

pno.

78

f

tamb.

83

p

1

pno.

83

p

tamb.

89

2

f *p*

pno.

89

2

f *p*

94

tamb.

pno.

p

100

tamb.

pno.

106

tamb.

pno.

f

mf

112

tamb.

pno.

f

118

tamb.

pno.

122

tamb.

ff

accel.

pno.

ff

accel.

126

tamb.

pno.

ff

130

tamb.

pno.

fff

fff

Dunda kolo

Basprim

Maksa Popov

Klavirski izvod:
Vojislav Temunović

Allegretto

1. *mf* *tr* *tr* *tr* *tr* *mf*

7 *tr* *tr* *tr* *tr*

13 2. *sfz* *mf*

17 3. *f*

21

25 4. *mf*

33 5. *mf*

37 6. *mf*

42 7.

46

8. Modulacija

50 *tr tr tr tr tr*
mf

58 **9.**
mf f

64 *tr tr* **10.**
sf

70 **11.**
f

74

78 **12.**
mf f

86 **13.**
sf

91 **14.**
mf

96 **15.**
f

100

104 **16.**

ff

108

112 **Coda**

ff

Dunda kolo

Maksa Popov

Klavirski izvod:

Vojislav Temunović

Allegretto

tr

tr

tr

tr

1.

Basprim

Piano

mf

mf

mf

mf

bp.

pno.

7

7

tr

tr

tr

tr

2.

bp.

pno.

13

13

sfz

mf

mf

bp. 17 **3.** *f*

pno. 17 *f*

bp. 22 **4.** *mf*

pno. 22 *mf*

bp. 27

pno. 27

bp. 33 **5.** *sfz* *mf*

pno. 33 *mf*

37 **6.**

bp. *mf*

pno. *mf*

42 **7.**

bp.

pno. *sf* *sf*

47 **8. Modulacija**

bp. *mf* *tr* *tr*

pno. *mf*

52 *tr* *tr* *tr* *tr*

bp.

pno. *f* *f*

58 **9.** *mf* *f* *tr* *tr*

bp. pno.

64 *tr* *tr* **10.** *sf* *mf* *mf*

bp. pno.

70 **11.** *f* *f*

bp. pno.

74

bp. pno.

78 **12.**

bp.

mf *f*

pno.

mf *f*

84 **13.**

bp.

sf

pno.

mf

1

90 **14.**

bp.

mf

pno.

mf

2 1 2

96 **15.**

bp.

f

pno.

sf *sf*

101 **16.**

bp.

pno.

ff

106

bp.

pno.

110

bp.

pno.

112 **Coda**

bp.

pno.

ff

Dve gitare

Ruska ciganska melodija

Tambura

Zapis i klav. izvod:
Milan Pridraški

Andante

mf

6

11 *Andante sostenuto*

mf

14

17

20 *accel.*

1x *p*
2x *f*

mp
f

24

mf

30 *Vivo*

f

38 *f*

44 *Largo* *D.S. al Fine* *Fine*

49 *Moderato* *mp*

55 *accel.* *mf*

61 *Tempo* *f*

67

73

Dve gitare

Ruska ciganska melodija

Zapis i klav. izvod:
Milan Pridraški

Andante

Tambura

Piano

mf

Tamb.

Pno.

mf

Andante sostenuto

Tamb.

Pno.

mf

Tamb.

14

Pno.

14

Tamb.

16

Pno.

16

Tamb.

18

Pno.

18

Tamb.

20

accel.

Pno.

20

25 *Tamb.* *mf*

1 2

Pno.

30 *Tamb.* *Vivo* *f*

Pno. *f*

36 *Tamb.* *f*

Pno. *f*

42 *Tamb.* *Largo* *D.S. al Fine*

Pno.

47 *Fine* *Moderato*

Tamb.

Pno.

mp

53 *accel.*

Tamb.

Pno.

mf

59 *Tempo*

Tamb.

Pno.

f

65

Tamb.

Pno.

Tamb.

71

Pno.

Tamb.

76

1 2

Pno.